

TOWN OF GRANTHAM

TOWN OF GRANTHAM

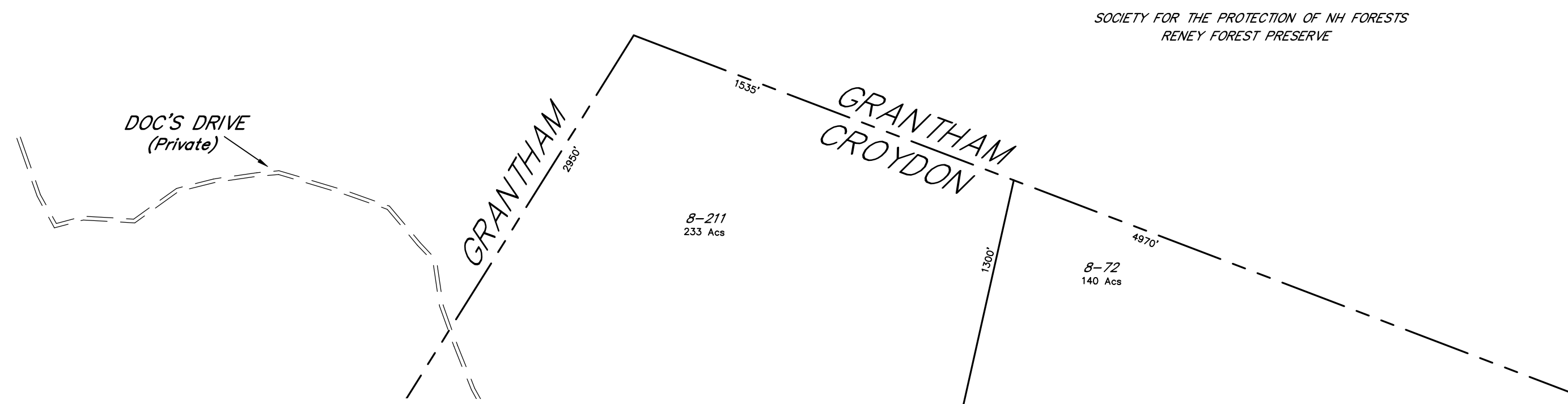

# ASSESSORS MAPS CROYDON, N.H.

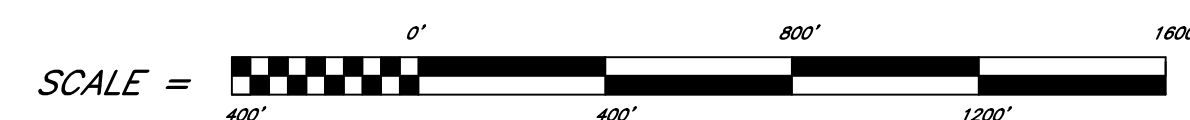

100.0' DISTANCE DESCRIBED BY PREVIOUS SURVEY  
 100.0' DISTANCE DESCRIBED BY DEED OR EARLIER TAX MAPS  
 8.05 Acs. AREA DESCRIBED BY SURVEY  
 8.0 Acs. AREA FROM DEED OR EARLIER TAX MAPS

--- APPROXIMATE LOCATION BROOK OR STREAM  
 ~~~~~ EDGE POND  
 - - - EASEMENT LINE  
 - - - TOWN LINE  
 - - - APPROXIMATE ZONING BOUNDARY

NOTE: ALL BOUNDARIES AND FEATURES SHOWN ON THESE MAPS ARE APPROXIMATE AND THE INFORMATION PROVIDED ON THESE PLANS IS FOR LAND ASSESSMENT PURPOSES ONLY.  
 PREPARED BY PENNYROYAL HILL LAND SURVEYING AND FORESTRY, SPRING, 2004  
 BASE MAP AND PREVIOUS TAX MAPPING BY WALTER BRECKENRIDGE  
 LAST UPDATED FEBRUARY 2023

## MAP 4

|          |   |
|----------|---|
| GRANTHAM |   |
| 3        | 4 |
| 7        | 8 |